

Name: _____

Classroom: _____

Date: _____

Pie Pieces

In music, rhythms are all based on fractions. In $\frac{4}{4}$ time a whole note equals four beats and fills a whole measure with sound. The rest of the rhythms use fractions as their names. First, write the name of each rhythmic value on the line under it. Then, draw a line to the corresponding fraction and another line to the pie showing that fraction.



1

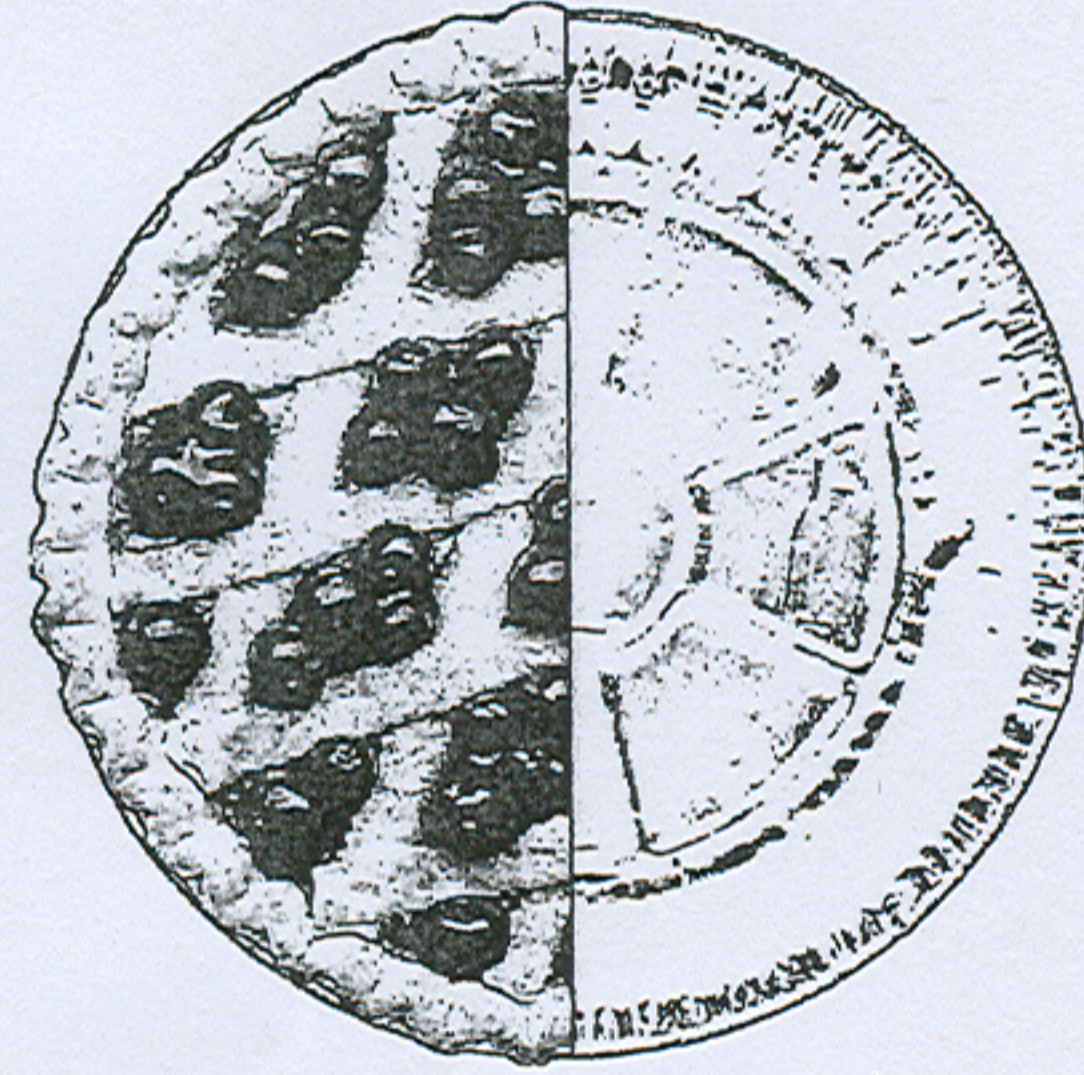

$\frac{1}{4}$

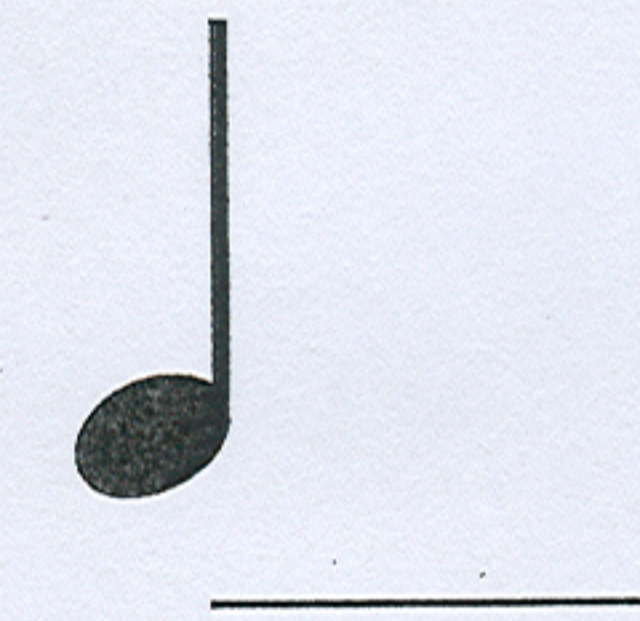
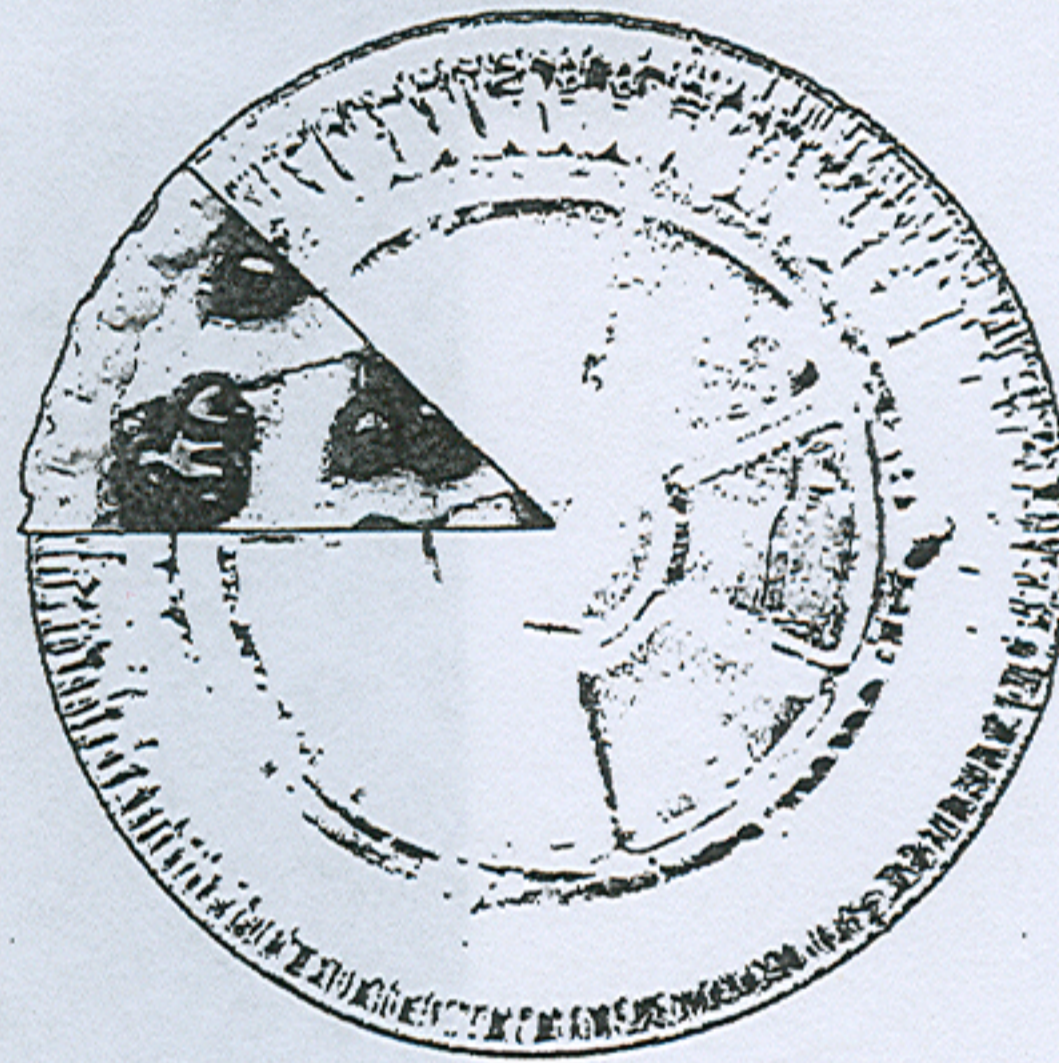

$\frac{1}{16}$

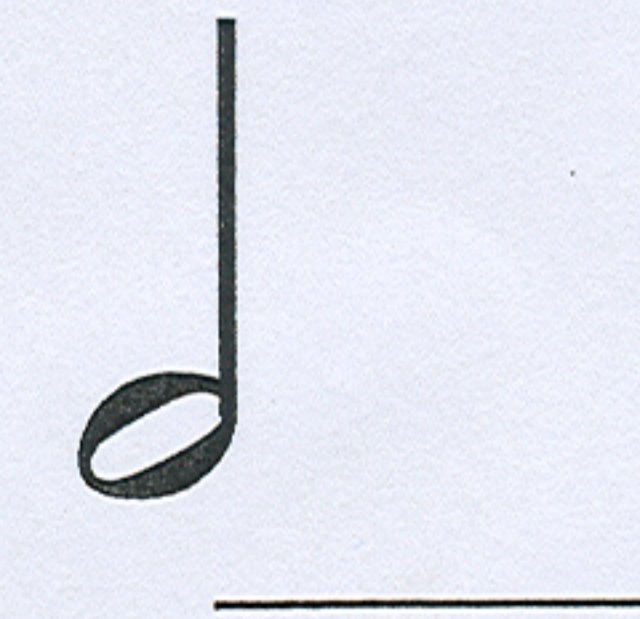
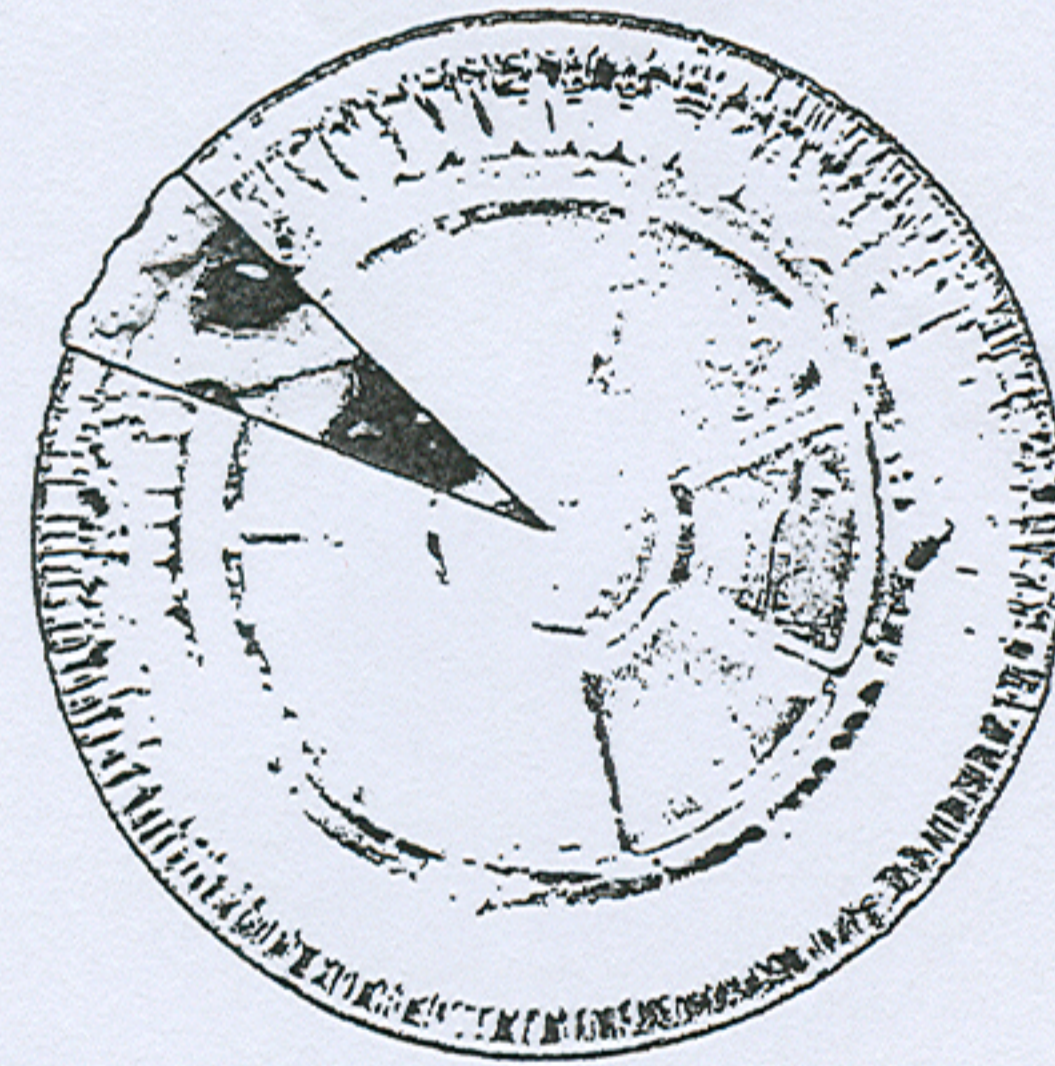

$\frac{1}{8}$

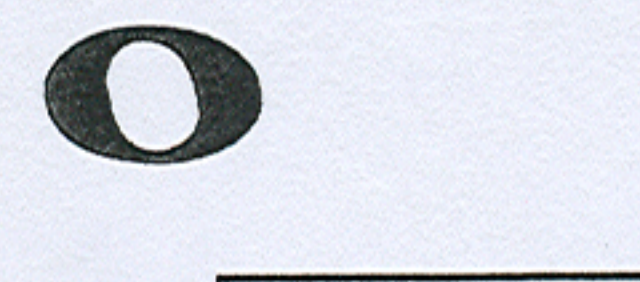
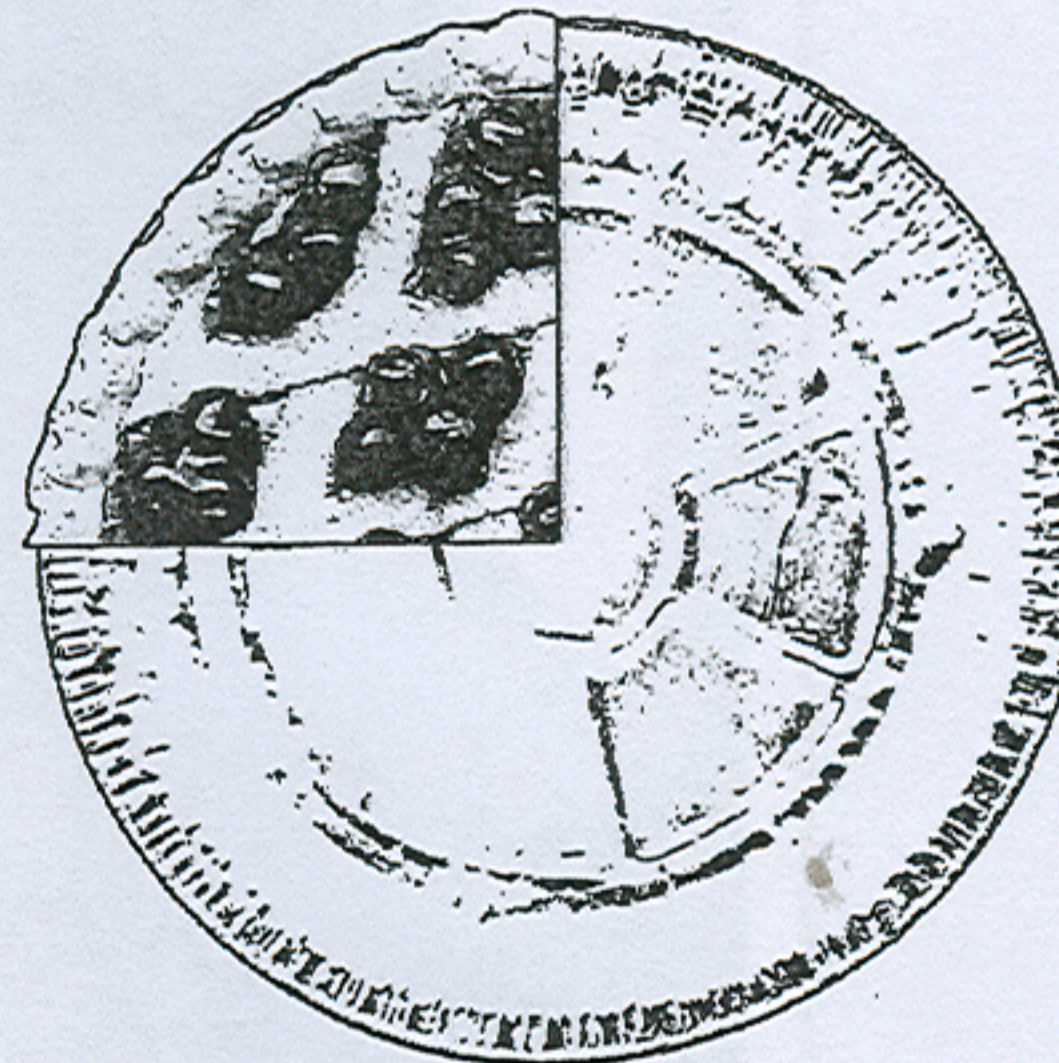

$\frac{1}{2}$

